ShowTex
AMAZING STAGE FABRICS IN MOTION

# VELOURS TRANSSONIC CS

TECHNICAL DATA SHEET

May 2023

An acoustically transparent fabric used to mask speakers or other audio installations without effecting sound quality.
Wide range of colours available in 140cm width. Contact us for more info.

» **ARTICLE CODE**
1241 0160 #

» **WIDTH**
166 cm

» **LENGTH**
± 50 m

» **WEIGHT**
240 g/m²

» **COMPOSITION**
100% TCS

» **CARE INSTRUCTIONS**

» **FLAME RESISTANCE**

| | |
|---|---|
| NF P 92-507 (1995) | CLASS M1 |
| DIN 4102 | CLASS B1 |

» **COLOUR FASTNESS TO RUBBING (DRY)**
NF EN ISO 105-X12 : 2016
Warp: 4-5 · Weft: 4-5

» **AVAILABLE COLOURS**

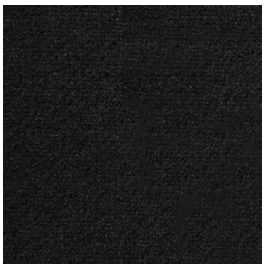
0007

0201

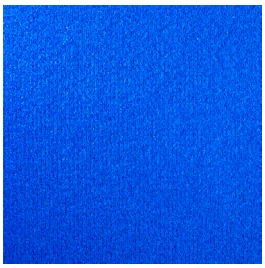
0307

ShowTex
AMAZING STAGE FABRICS IN MOTION

# VELOURS TRANSSONIC CS

TECHNICAL DATA SHEET

May 2023

## INSERTION LOSS

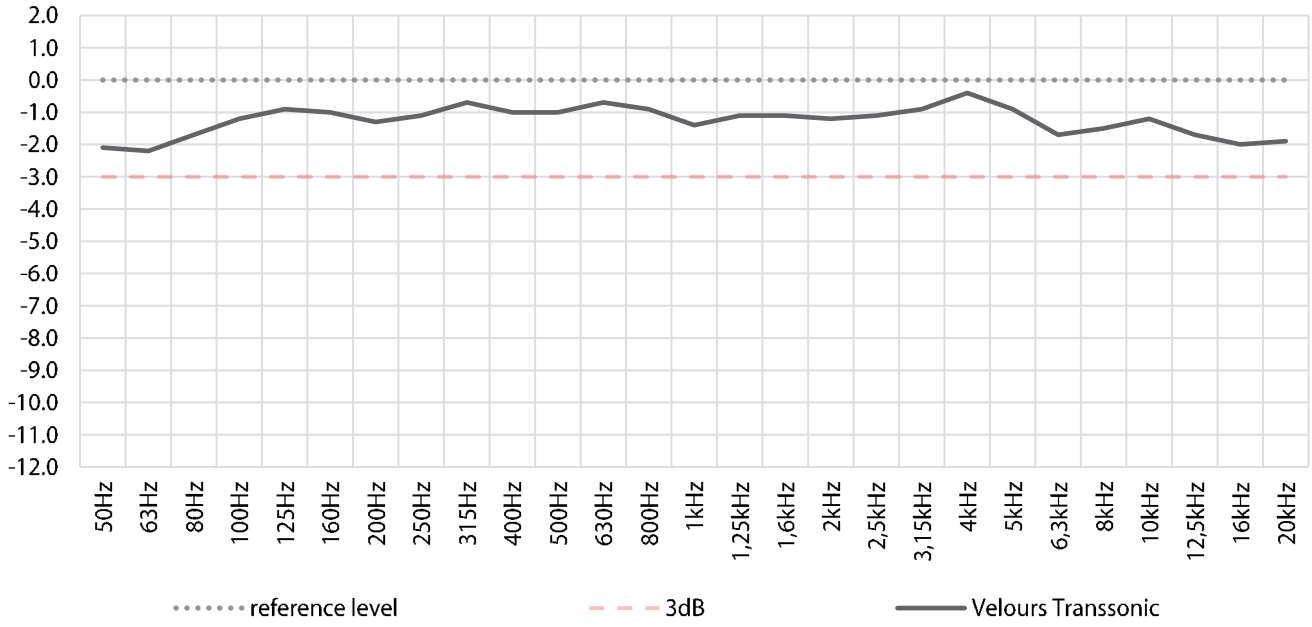


| Freq. (Hz) | 50 | 63 | 80 | 100 | 125 | 160 | 200 | 250 | 315 | 400 | 500 | 630 | 800 | 1000 | 1250 | 1600 | 2000 | 2500 | 3150 | 4000 | 5000 | 6300 | 8000 | 10000 | 12500 | 16000 | 20000 |
|---|---|---|---|---|---|---|---|---|---|---|---|---|---|---|---|---|---|---|---|---|---|---|---|---|---|---|---|
| $I_{loss}$ (dBA) | -2,1 | -2,2 | -1,7 | -1,2 | -0,9 | -1,0 | -1,3 | -1,1 | -0,7 | -1,0 | -1,0 | -0,7 | -0,9 | -1,4 | -1,1 | -1,1 | -1,2 | -1,1 | -0,9 | -0,4 | -0,9 | -1,7 | -1,5 | -1,2 | -1,7 | -2,0 | -1,9 |